COUNTY ROLLS INCREASE OVER FIVE MILLION DOLLARS

Richmond Record-Herald

VOLUME XXX—Nineteenth Year | RICHMOND RECORD-HERALD | TUESDAY, JULY 6, 1920 | NUMBER 157

COX SECURES NOMINATION

40,000 IS BY FLAMES BRENTWOOD SATURDAY

Saturday night, a fire starting in an unoccupied dwelling in Brentwood, destroyed property valued at $40,000, and was brought under control only after 600 volunteer fighters had battled for more than seven hours in an effort to check the flame. Five buildings were destroyed and the entire town was threatened, until the rush of the flames was checked by the concrete structure of the Bank of Brentwood.

Unable to cope with the flames with the chemical engine of the Brentwood Fire department, a call for assistance was sent to Antioch. The fire department there responded with a chemical pump, which fought the flames for two hours, only to be bested.

Practically all of the male population of the town was fighting the flames. Most of the contents of the buildings were saved, while the buildings were a total loss. The Bank of Brentwood was not damaged.

The five buildings destroyed were: A residence owned by Peter Olsen; a plumbing shop owned by the Trembly Brothers, a shoe store owned by Michael Sargent, the Brentwood News building, owned by Samuel Hill and a barber shop owned by C. M. Weston.

BOY SCOUTS PLAN TO GO TO CAZADERO

This evening at the Wesley M. E. Church there will be a meeting of Boy Scouts, troops 2 and 4, under thed irection of Scoutmaster J. E. George. Final details will be perfected for the boys leaving on their outing trip tomorrow morning to Cazadero.

POLICE IS ASKED TO LOCATE 13 YEAR GIRL

According to the Oakland police, Lucille Riley of 586 Third street, of this city, is missing, but no such report has been turned in to the local police. H. A. Stahl, brother in law of the girl, reported the matter. She is thirteen years of age, but could pass for eighteen, and left home Saturday night to take in the celebration, and has not been seen since.

The last seen of her she was wearing a sport coat and skirt, and dark shoes and stockings.

Factories and Churches Will Play Baseball

Walter Mead, secretary of the Y. M. C. A., has organized a baseball league from the different churches of the city and the factories. The games will be played Monday and Friday afternoons at 5 o'clock on the Y. M. C. A. athletic field at First and Bissell avenues. The first game will be Friday night when the Western Pipe and Steel will contest against the Santa Fe's. A complete schedule of the games will be published tomorrow.

The following teams will play in the league: First Presbyterian, First Baptist, Western Pipe and Steel and the Santa Fe shops.

For the benefit of a Greek-American school they are planning to establish the Kolokotronis Mutual Aid and Protection society, and yesterday gave a picnic.

THOUSANDS PRESENT AT THREE DAY CARNIVAL

The three day celebration of the Fourth of July that ended last night was the most successful affair that has ever been held in the county. There was an immense crowd present, and everything went off in good style, and there was nothing to mar the happiness of the occasion.

Today is clean-up day, and all the decorations are being taken down and the different concession booths are being removed from the avenue.

A meeting of the general celebration committee, of which Charles F. Donnelly is chairman, will be held tomorrow night, at which time all accounts will be straightened up.

Crowning of Queen

With the crowning of Miss Helen Sullivan as queen of the celebration by Mayor J. N. Long and turning over to her the keys of the city, Richmond started Saturday night on its three days of merrymaking. A parade of horribles followed and dancing in all halls. In the afternoon various athletic events were held and a baseball game between the Richmond Elks and the Goat Island naval team. Richmond won, 8 to 0.

Patriotic Exercises

Sunday, patriotic exercises and a concert by the Municipal band at Tenth and Nevin were held. County Superintendent of Schools, W. H. Hanlon delivered the oration. Solos by Miss Ruth Alta Gray were features. There were remarks by Chas. F. Donnolly, chairman of the celebration, and invocation by Rev. D. W. Calfee. Isaac McGuffin read the Declaration of Independence.

Parades and Sports

A parade over a mile long was held yesterday on Macdonald avenue. Winners of prizes were as follows:

Best Merchants float—Richmond Grain and Feed Company; second, Nash Truck.

Industrial Floats—White Oil girls of Standard Oil Company; second, Richmond Navigation and Improvement Company.

Fraternal and Labor floats—Building Trades Council; second, Onetah Tribe Red Men.

Best Turn Out—Royal Neighbors; second, Odd Fellows. The judges were Mayor J. N. Long, Judge R. H. Latimer and Judge A. B. McKenzie

A barbecue at Ninth street and Macdonald avenue followed the parade.

Contests and athletic events were held at the First street ball park. Drill contests were won by the Moose team for military drill, and the Canton Odd Fellows of Berkeley for fancy drill.

Other winners were: 100 yard dash—Bayard Lang, G. Adams and W. Zimmerman; 1-2 mile relay, Bayard Lang's Alumni team, Richmond High school; 220 yard—J. H. Jenkins, T. W. Herry of Pinole, H. J. Masvik; 1-4 mile—J. H. Jenkins, G. Adams.

ASSESSOR G. O. MEESE COMPLETES VALUATIONS

County Assessor George O. Meese has just completed his assessment of the property of the county and turned over the rolls to the board of supervisors. The gain this year over that of last year is $5,299,831. No increases in values were made, and the increase shows the natural growth in the county.

The grand total of all assessable property in Contra Costa county is $74,686,195, and last year it was $69,386,364.

The segregation of property in incorporated towns and that outside shows the following:

Antioch	$ 945,260
Concord	378,005
Martinez	2,565,325
Pittsburg	1,422,550
Pinole	228,610
Hercules	1,267,750
Walnut Creek	261,210
El Cerrito	1,164,085
Richmond	20,491,435
Value property incorporated towns	38,727,260
Value property outside	39,264,640
Estimated value of operative property	6,694,295
Grand total value of all property in county	$74,686,195

Narrow Escape Lad from Being Crushed to Death

It was only by a miracle that six year old Clyde Parker escaped death under the wheels of a heavy truck of the Alberts Brothers Milling Company late Sunday afternoon. The boy ran out of the ball park on his way home at First and Macdonald avenue in front of the slowly moving truck. The driver swerved, and just averted running over the boy's head and body, crushing his arm and bruising his ear. He also suffered lacerations about the shoulder and chest. The boy was taken to the Emergency Hospital, where his condition was reported as improved. He was later removed to the home of his was later removed to the home of his parent, Clyde Parker, 162 Second street.

PRINCE IN ACCIDENT

LONDON, July 6.—Albert Edward, Prince of Wales, emerged unscathed and smiling through the window of an overturned car when his train was wrecked yesterday, says a dispatch from Perth, Australia, to the London Times.

The Odd Fellows and the Rebekas of this city gave a joint picnic at East Shore Park yesterday afternoon and evening.

Intensive Drive For Collection Taxes Planned

An intensive tax drive for the collection of delinquent sales and other miscellaneous taxes, such as the so-called luxury tax, the soft drink tax, the admission tax, the manufacturer's tax, the tax on jewelry and works of art, and the tax on toilet articles and proprietary medicines, is now under way in the First California District, wasa nnounced today by Collector of Internal Revenue Justus S. Wardell. Similar drives are being made in every other section of the country.

Reports of laxity on the part of dealers and other persons responsible for the return and collection of these taxes have reached the bureau of Internal Revenue from many sources, it was stated at Collector Wardell's office today.

Council will Select Mayor This Evening

Two weeks ago the council selected the heads of the different departments for the next two years; last week they confirmed the appointments of the deputies, and this evening the selection of a mayor will come before them.

J. N. Long has made an excellent mayor for the past two years, and if he is willing to serve again in the same capacity, there does not seem to be any doubt but what the council will honor him.

Carey Chairman Of City Board Of Equalization

The assessment rolls of the city were turned over to the council this morning by city assessor J. O. Ford, and the members organized as a board of equalization by electing M. H. Carey as chairman. Sessions of the board will be held daily till the nineteenth of the month.

B. B. Shoe Store Gets Prize for Best Decoration

The B. B. Shoe Store was awarded first prize for the best decorated window during the celebration. The display is a unique one, and was worked up by Steve Karbikas. It is historical in character, and starts with the signing or the declaration of Independence and comes right down through the years till 1920. There is the picture of George Washington, the Declaration of Independence, a copy of Wilsons' war message, a large photo of the White House, and a picture of President Wilson. The window is well worth looking at.

DIVORCE GRANTED

Superior Judge A. B. McKenzie has granted an interlocutory decree of divorce to Rowena Harrington from Wilbert I. Harrington.

COUNCIL TO SELECT MANAGER FOR CITY

This evening at the meeting of the council several important matters will come up for hearing, chief of which is the franchise that the Southern Pacific desires to secure either on Cutting boulevard or Potrero avenue, in order to reach the new industrial section of the city that is to be developed.

The second reading of the ordinance, providing for the creation of the position of city manager will be made, and the ordinance undoubtedly adopted, and an appointment made.

Ferry Steamer Is Making Trips Capacity Loads

Even today the steamer Charles F. Van Damme of the Richmond-San Rafael ferry is coming over loaded to capacity every trip, and there is a long line of autos waiting on the other side. The holiday business of the company is the biggest it has ever enjoyed. Just how many autos were carried from Saturday till this morning cannot be ascertained, as Manager Mose Moch has not had sufficient time to tally up. It was about three o'clock this morning when the last trip was made for the night.

The board of supervisors is in session today at Martinez.

DEADLOCK IS BROKEN AT EARLY HOUR TODAY

BULLETIN

SAN FRANCISCO, July 6.—The convention is now in the midst of hearing speeches and nominations for vice-president.

SAN FRANCISCO, July 6.—After a session lasting till 1:45 o'clock this morning James M. Cox, Governor of Ohio, was nominated by the national Democratic convention for the office of president. On the forty-third ballot, Attorney General Palmer withdrew, and from that time till the forty-fourth ballot Cox kept steadily increasing. Finally a motion was made that the nomination be made unanimous, and amidst great shouting this was done.

During the late hours of the night the McAdoo supporters made an effort to adjourn the convention, but this was voted down by the Cox people.

Between the forty-third and forty-fourth ballots, the Cox people staged a memorable demonstration, a riotous procession, participated in by wearily delirious partisans, the scene of which will live long in the memories of those who wtnessed them.

The last ballot started by gving the Ohio governor majorities from the very first. As state after state fell into line for Cox it became certain that nothing short of a miracle could stop his nomination either on that ballot or the next succeed-

(Concluded on Page Four.)

Semi Annual Dividend

Our regular semi-annual dividend to savings depositors was declared payable July 1st. Bring in your books and have the proper entry made.

All deposits made before the tenth of July will bear interest from the first of July.

THE MECHANICS BANK

Macdonald Ave. at Eighth St. "At the Sign of the Clock"

"At the Sign of the Clock."

Home Institutions Backed By Home People.

The First National Bank and the Richmond Savings are home institutions, backed by home people and home capital. It is to your interest to deal with these useful banks

FIRST NATIONAL BANK
MEMBER FEDERAL RESERVE SYSTEM
RICHMOND SAVINGS BANK
(SAVINGS)
SIXTH AND MAC DONALD

Richmond Record-Herald

Published Every Afternoon, Except Sundays and Holidays, by the RECORD-HERALD COMPANY

1030 Macdonald Avenue Telephone Richmond 70

G. E. MILNES .....President and Manager
GROVER E. MILNES .....Business Manager

SUBSCRIPTION RATES

1 Year.....$4.80 6 Months....$2.40 1 Month by Carirer..40c

Single Copies five Cents.

Entered at the Postoffice at Richmond, Cal., as Second-Class Matter.

OFFICIAL PAPER CITY OF RICHMOND

ONE-SIDED CONTRACTS

An Eastern city awarded a contract for the construction of a sewage disposal plant, the cost to be $1,025,000. The contracting firm gave bonds in the sum of $500,000 for the fulfillment of contract. Cost of labor and material advanced and the company calmly abandons the contract, saying that to complete same would mean an immense loss. The city notifies the bonding company and that concern apparently ignores the matter entirely, as no response was received.

Just who will protect the rights of the people in such a case? The city threatens to sue the bonding company, but such a suit would involve years of litigation and immense expense. Another plan is for the city to complete the job and then sue the contractors and bonding company jointly for the loss. But will such a suit avail? The taxpayer is a patient animal. He endures more than seems humanly possible, and always there seems no one to look after his interests. It would appear that if a company can abandon a contract simply because it is unprofitable, there is no need of making a contract at all. The contractor would not have reduced his price had the market gone the other way; there should be some way of compelling performance on public contracts the same as on private ones.

THE RED MENACE.

Just how much of a menace the "Reds" really are is a question that will remain unanswered for some time to come. That they are a real menace those who look below the surface are finding out more and more every day.

In the San Francisco convention, when a speaker defended the action of the attorney general of the United States in his prosecution of anarchists, resulting in their deportation, he was interrupted with questions and could only proceed after a demonstration that at one time threatened to be serious.

Think of this. Think of the convention of a leading political party hissing a speaker for denouncing the forces of disorder who would tear down our government and substitute a reign of terror such as has made Russia a blot on the face of the earth for two years. Such conditions must be met. They cannot be ignored. If force is the only argument that will reach these people, then the government will use force when required. Let us rather believe that we can meet the situation by education—by instruction in what America stands for and what it expects from those who claim its protection. "America first" must be a slogan that means exactly what the words imply.

Once upon a time a householder awoke and found two burglars in the house. He attacked and killed one and then sat upon the dead body, pounding it while the other burglar ransacked the house. Uncle Sam has killed the burglar of Demon Rum, but is there any sense in pounding the dead body while the burglar extravagance and high taxation is ransacking the house and stealing all he can find?

Think of a surplus of farm labor after all we've heard about farmers losing crops for lack of harvest hands. Oklahoma reports that labor is so plentiful they cannot all be employed, and some are begging nickels and dimes to get enough to go home.

"The Marines restored order." That's a line to keep standing, for these boys bring order out of chaos wherever they are sent. Surely, this time we refer to Port-au-Prince, but the story would read the same from any other point.

"Business settling down on new price basis," says Federal Reserve Board. That price basis will have to go down everal more notches before the public will permit them to stop.

That British general and two colonels who were taken prisoners while fishing, know how the fish feel to be caught.

CHILDREN'S READING

The influence of books on the mind of the reader has always been regarded as one of the greatest factors in devtlopment. The growing boy or girl is unconsciously influenced by what he or she reads, probably to a greater extent than the older person.

How important it is, therefore, that the reading placed in their hands should be of the right kind. Too much stress has been laid in the past on giving the boy a foundation in the classics, when his immature mind either did not grasp the matter, or if it did felt that it was not to his taste.

Boys crave action. Stories of action, stories where the hero does something—something worth while—meet his ideas and hold his attention. One of the great works of the Boy Scout organization has been providing a good magazine, filled from cover to cover with stories that reach the heart of a boy. There is plenty of good literature for the young American. Let us see that he gets it.

The girl has not been so well provided for. The woman or women who provide and place before the growing girl books or magazines that will appeal to her expanding mind, will be doing a work of untold benefit to the country.

Quakers have wisely decided that they cannot undertake to feed the children of the world. The best help any man or nation can get is teaching how to help themselves. If both Europe and America will get to work the problems of the war will solve themselves.

Abbreviated bathing suits came come under the ban. Of course we must protect women's modesty, but isn't an edict compelling the wearing of uncomfortable stockings an absurdity, especially when we note the costumes men wear?

Query: Just how can the Turkish general promise release of American missionaries if they are captured by "bandits," whom he is unable to run down?

Conventions are over, nominations made, and a lot of candidates have become convinced that the world is full of liars. Where, oh, where, were those delegates when the roll was called?

Any man can stand adversity—there's nothing else to do about it; but it takes a wise man to stand prosperity—and the spending orgy of the past two years shows how few wise men we have.

Cubans believe they can get 24 cents for their raw sugar. Let us see, we remember reading in times past of men who tried to corner wheat and other commodities. Never read of one that did not get squeezed.

Texas is training girls for dairymaids. Wonder if the Lone Star product will look anything like the pictures we used to see in our old readers of the milkmaids.

Whiskey dealers have been having too many "thefts" to suit the revenue department. Officials believe it is only a way to cover up illegal sales, so prosecutions are coming.

Many sections report a great falling off in the crop of June brides—but the rose crop is up to normal. High cost of living is given as the reason for the young men's unwillingness to enter matrimony.

Wait a few days and see just how foolish some of the predictions as to the outcome of the convention will look.

Not a gallon of whiskey has been legally manufactured in this country since September, 1918. One cannot help wondering just where the bootleggers are getting their supply.

Railroad refuses to obey order to reduce fare. Never knew to refuse a chance to raise it.

'The Boomerang' Attraction at The Richmond

"The Boomerang," which is the special attraction at the Richmond Theatre today, is one of the most successful examples of a photodrama based upon a novel. In book form this story brought fame and fortune to its struggling young author, William Hamilton Osborne.

It ran through six editions in one year, totaling several hundred thousands of copies. Following this addition, several editions were printed from new plates.

It is computed that the total of his royalties from the book and the film will net more than a hundred thousand dollars for the author. This goes to show that men who do big things receive good pay from the American public.

Mr. Osborne saw the picture shortly after his return from Europe and expressed surprise and satisfaction over the wonderful reults which had been obtained by the makers of "The Boomerang."

The phenomenal success which "The Boomerang" hasme t with has so impressed the author that in the near future it is expected that several other novels will be presented in eral other novels will be presented in pictures.

LOSS IN RICHMOND BY FIRE IS SMALL

A half dozen small grass fires in various sections of the city and a fire on the awning of the Bank Cigar Store, 517 Macdonald avenue, all started by firecrackers, were all that disturbed the holidays. The only damage was that to the awning, about $10.

RICHMOND EVIDENCE FOR RICHMOND PEOPLE

The Statements of Richmond Residents are Surely More Reliable than Those of Utter Strangers

Home testimony is real proof.

Public statements of Richmond people carry real weight.

What a friend or neighbor says compels respect.

The word of one whose home is far away invites your doubts.

Here's a Richmond man's statement.

And it's for Richmond people's benefit.

Such evidence is convincing.

That's the kind of proof that backs Doan's Kidney Pills.

A. H. Thompson, 248 14th St. says: "Some years ago my kidneys got out of order. Riding in an engine caused me to have severe backaches and soreness over my kidneys. It hurt me to stoop over; my kidneys didn't act right, either. I read of Doan's Kidney Pills and their use soon relieved me of my trouble. My backaches left and I was free from all symptoms of kidney trouble."

Price 60c, at all dealers. Don't simply ask for a kidney remedy—get Doan's Kidney Pills—the same that Mr. Thompson had. oFster-Milburn Co., Mfrs., Buffalo, N. Y.—Adv.

Our Want Ads Light the Way to Greater Results

—Try one today

LAKE TAHOE

$17.50—THERE AND BACK

Scenic Daylight Trip
Leave San Francisco ...7:20 a. m.
Leave Oakland .....7:50 a. m.
Arrive Lake Tahoe .....6:00 p. m.

San Francisco-Sacramento Railr'd

"Sacramento Short Line"
PIERCE-ARROW AUTO STAGE
For full information, write or telephone L. H. RODEBAUGH, Traffic Manager, Oakland, Cal. San Francisco Depot: Key Route Ferry. Oakland Depot: 40th and Shafter Avenue.

The Record-Herald is read by everybody.

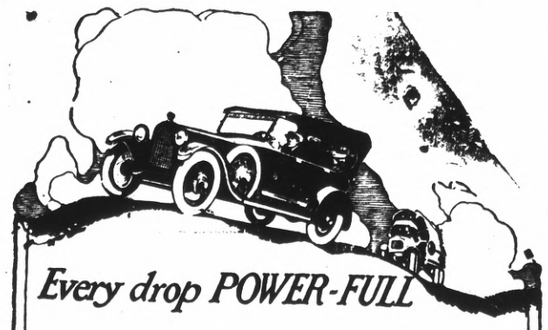

Every drop POWER-FULL

"Red Crown" is all-refinery gasoline—with full power in every drop. It is made to meet the requirements of your engine.

"Red Crown" has the full and continuous chain of boiling points necessary for ready starting, quick and smooth acceleration, steady, dependable power and long mileage. Look for the "Red Crown" sign before you fill.

STANDARD OIL COMPANY
(California)

RED CROWN GASOLINE

Demand for Gasoline Increasing Faster than Supply

Owing to the increasing use of motor cars, trucks, tractors, motor boats and other devices operated with gasoline engines, the demand for gasoline is growing faster than the supply. Do what you can to conserve gasoline; waste none.

The Gasoline of Quality

E. N. TENBROOK, Special Agent, Standard Oil Company, Richmond.

Tilden Lumber Co.

PRICE---QUALITY---SERVICE

B. M. TILDEN, President

Office and Mill—15th St. and Nevin Ave Phone Richmond 8
YARDS—Oakland, Berkeley, Richmond and Crockett

NOTICE TO VOTERS

A new and complete Registration of Voters is required by law during the year 1920.

Every person entitled thereto mus register thirty days before any election at which he or she desires to vote.

Registration for the purpose of voting at Municipal Elections for towns of the Sixth class, closes March 12th, 1920.

Registration for the purpose o voting at Presidential Primary Election, closes April 3rd, 1920.

Registration for the purpose o voting at August Primary Election closes July 31st, 1920.

Registration for the purpose of voting at General Election closes October 2nd, 1920.

You may register with the County Clerk or any of his deputies.

Dated: January 20th, 1920.

J. H. WELLS,
County Clerk of Contra Costa County State of California.

The following are registration deputies:

A. H. MacKinnon, El Cerrito.
Frank Conlon, El Cerrito.
Mrs. Grace E. Castner, El Cerrito
J. Sandoval, El Cerrito.
W. H. Williams, Giant
Geo. E. Valencia, San Pablo.
Frank Silva, San Pablo.
Mrs. Marie Smith, Rodeo.
A. C. Faris, City Hall, Richmond.
J. A. Deadrich, City Hall, Richmond
Miss Georgia Johnson, 208 Richmond Ave
Arthur D. King, 104 Washington Ave.
Miss Virginia Griffiths, 420 Macdonald Ave.
Martin J. Gordon, 319 Macdonald Ave.
J. H. Plate, 610 Macdonald Ave.
Mrs. Jessie Lincoln, 307 35th St.
John A. Miller, Pt. San Pablo
Miss Pearl Anglum, 2235 Macdonal Ave.
Mrs. Marie L. Ogborn, 821 Bissel Ave.
Miss Nannie L. Nesbit, 631 Bissel Ave.

Feb. 5—Daily to Oct 2

ASSOCIATED SAVINGS BANKS OF S. F.

Humboldt Savings Bank, 783 Market St. near Fourth,—For the half year ending June 30, 1920, a dividend has been declared at the rate of four (4) per cent per annum on all savings deposits, payable on and after July 1, 1920. Dividends not called for are added to and bear the same rate of interest as the principal from July 1, 1920. Deposits made on or before July 10, 1920, will earn interest from July 1, 1920.

H. C. KLEVESAHL, Cashier
June 26—12t

For Cooking and Heating
USE
GAS
IT
COSTS LESS

See the new modern time and labor saving gas appliances

AT YOUR DEALERS

Pacific Gas and Electric Co.

719 Macdonald Avenue. Telephone 531

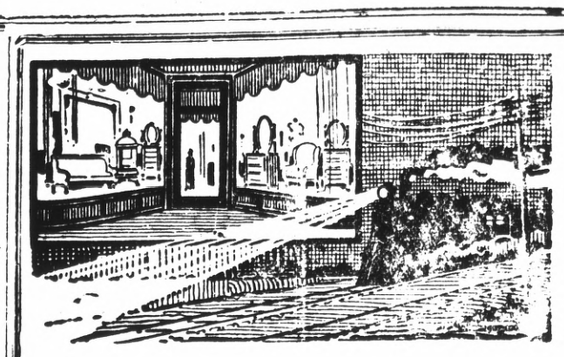

Have you ever watched the headlight of a locomotive piercing night's blackness with a shaft of snow-white brilliance?

Then you have known the silent, unconscious appeal of light.

Modern Concealed Window Lighting

exerts the same quiet, undeniable entreaty to every pedestrian who passes your store after dark. Unconsciously he looks and pauses—unconsciously he recalls the brightness of your window and its cheerful, up-to-the-minute appearance. Bright windows make friends and customers. Light up now.

WESTERN STATES GAS & ELECTRIC CO.

Advertising is to a business
What Gasoline is to an auto.

Some people are mind-readers,
but most of them have to be told.

Show me a successful merchant
And I will show you that he is an advertiser

Advertising is the food
that a healthy business thrives on

The Best of Fresh Meats

Telephone us an order for your particular steak, chops or roast and you will find that we give particular care to satisfy you.

CHICKENS—CURED MEATS—LARD

UNION MARKET 2114 Macdonald Ave. Phone Richmond 88

UNION TRANSFER

AUTO SERVICE——STORAGE

FRANK SCHOLES, Prop

Office Schuler's Stationery Store, 800 Macdonald Avenue
MOVING, BAGGAGE STORAGE—HANDLE ANYTHING
Residence Phone 1406-W

Richmond Conservatory of Music

906 Macdonald Avenue, Cunningham Bldg.
Principal, Aurora Thompson, A. G. S. M.
(Associate of Guild Hall School of Music, London, England)
PIANO, VOICE, VIOLIN, WIND INSTRUMENTS
Vocal and piano Tuesday and Saturday. Pupils Etude Club in connection with above, meets last Saturday in every other month. Interviews to arrange for lessons, Tuesday 12 to 1, and Saturday 2 to 3, by appointment.

Richmond Cottage Hospital

Ninth Street and Barrett Avenue Phone Rich. 885

A quiet homelike hospital for Richmond people under the care of their own physicians. Personal attention of graduate nurses.

COAL Draying and Storage
PILLOW BROS.
705 Macdonald Ave Phone 91

Buy Your Coal Now!

RICHMOND-STEGE COAL, FUEL & DRAYAGE CO.
1050 LAUREL AVE., STEGE PHONE RICHMOND 619

Classified Rates

	2t	4t	6t	12t	24
3 Lines	$.25	.45	.60	1.00	1.50
4 Lines	.35	.60	.80	1.35	2.00
5 Lines	.45	.75	1.00	1.75	2.50
6 Lines	.50	.90	1.20	2.00	3.00
7 Lines	.60	1.05	1.40	2.25	3.50
8 Lines	.70	1.20	1.60	2.50	4.00
9 Lines	.80	1.35	1.80	2.75	4.50
10 Lines	.90	1.50	2.00	3.00	5.00

FOR SALE

FOR SALE.—Level lot, 25x100, slightly above grade, all street improvements. New Richmond Add. C. S. Dodge, owner, 1327 Leavenworth St., San Francisco. 6-11-6t

WANTED—Room, with or without board, in private family. Address Box 123, Record-Herald office. 6-11-3t

FOR SALE —REAL ESTATE

NORTHBRAE AND THOUSAND OAKS HOMES

Sunshine. Views. Fresh Air Parks, Playgrounds, Schools, Beautiful Drives. The only way Berkeley can possibly grow. Key Route and S. P. transportation. Great future ahead. New homes being started every day.

$3150—$1200 down, $25 per month. Five rooms. Near to schools and transportation.

$3700—$1000 down, $40 per month. Five rooms. Cement exterior. Near to S. P. transportation and schools.

$5000—Easy terms. Five rooms and sleeping porch. Garage. Cement basement.

$5200—$1000 down, $40 per month. Cement bungalow, overlooking the bay. Fine veranda. Three bedrooms; garage.

PERCY H. BURNS
Northbrae Station. Berk. 2983
Office open Sundays.
BERKELEY, CAL.

FOR SALE—Good five room house, reasonable, windmill, tank, garage, chicken house, about 600 chickens, cow and heifer. See owner on place on south Seventeenth street near Wright avenue. 6-24-2t

FOR SALE CHEAP—Furniture for three rooms and kitchenette. A bargain; also party can rent cottage; has good garden and will sell 15 white leghorn chickens, all laying. Call at 456-21st St. Leaving city is reason for selling. 6-10-3t

APARTMENT BUNGALOW

$400—Four large sunny rooms, with wall bed, some terms and a rent saver. No. 515 3rd street. Open for inspection from 1 to 3 daily. 3-1-tf

TWO AND THREE ROOM, unfurnished apartments, light, water, and gas free. No. 3013 Cutting boulevard. 6-9-12t

POLITICAL CARDS.

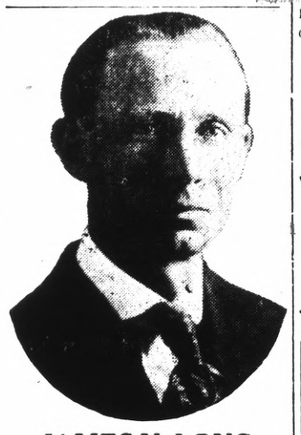

JAMES N. LONG
CANDIDATE FOR REPUBLICAN NOMINATION FOR MEMBER OF ASSEMBLY EIGHTEENTH DISTRICT
Primary Election August 31, 1920

Ernest H. Kueffer
Candidate for Republican nomination member of Assembly, Eighteenth district, primary election August 31, 1920.

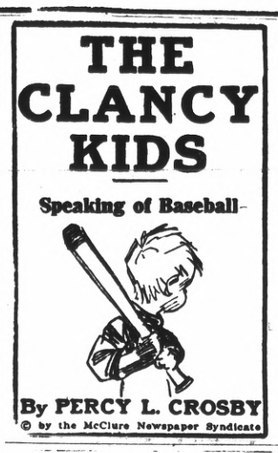

CLASSIFIED ADS.

NEW TODAY

WANTED.—A single furnished housekeeping room. Address box 230, Record-Herald office. 6-15-3t

WANTED.—$3000 at 6 per cent on flats at 547-49 Sixth street, valued at $6250. A No. 1 security. J. V. Nelson, 2845 Twenty-third avenue, Oal. Phone Fruitvale 2341 J. 6-14-6t

FOR RENT.—Five rooms and den, upper flat, 549 Sixth street. Newly tinted, cream enameled bedrooms. Tapestry paper dining and living rooms, large closets, light and sunny all day. Adults only, rent $35. Could rent out 1 or 2 rooms. Inquire 547 Sixth street, or phone Fruitvale 2341 J. 6-14-2t

FOR SALE.—Fryers, forty cents per pound; also pullets three months old; and laying hens and ducks. Address 621 Eighteenth street. 6-14-2t

FOR SALE OR TRADE.—Lots 1 and 2, Block 4, in the 1915 Exposition tract, Richmond. Will take a goor Ford in part payment. P. A. Stenberg, El Cerrito, Cal. 6-18-6t

CANARY BIRDS FOR SALE.—Good singers. Apply 676 Fifth St. 6-25-3t

CAN YOU ASK MORE FOR YOUR MONEY

5 room cottage, price $2200, $195 down.

4 room cement bungalow, modern, garage, price $2750, $300 down.

Corner store, 7 rooms, garage, $3500, $200 down.

Exchange store and 4 rooms for cottage.

MRS. G. BANDUCCI,
Room 5, Berry Building
6-18-6t

LOST AND FOUND

FOUND—A little poodle dog on Standard avenue, answers to the name of "Trixie." Owner can have same by proving property and paying the charges for this advertisement. Call at 46 Arizona avenue, Pt. Richmond. 6-12-3t

WANTED

WANTED—For rent for use in Richmond, one small concrete mixer, with gasoline engine; also 3,000 board feet second hand lumber. R. W. Littlefield, 357 Twelfth street, Oakland, Cal.; telephone Lakeside 6750. 5-6-3t

MANIS HOTEL
MRS. A. MANIS, Prop.
232 Sixteenth Street
Just completed, everything new, nicely furnished, hot and cold water in every room, baths, rates reasonable.

CASWELL COFFEE
The Coffee You Drank at the Fair
L. HUNT
Tel. Rich 540

HAPPY DAYS

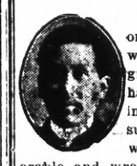

You are happy only while you are well. One of our greatest joys in life has been the bringing of happiness to suffering men and women made miserable and wretched by pain. Let us show you the way to happiness.

No cost for consultation.

Office Hours: 10 to 7; Sundays, 10 to 12.

Drs. Chan & Hong
Phone Oakland 9349.
901 Clay St., Corner 9th St.
OAKLAND, CALIFORNIA

THESE PAINTERS CARRY LIABILITY INSURANCE

ZEB KNOTT
SHERWIN-WILLIAMS PAINTS
STAINS AND VARNISHES
All Grades of Wall Paper
Painting and Paper-Hanging
319 North Seventh street.
All Work Guaranteed

BURDON & KIRKHOUSE
Paperhangers, sign writers, painting contractors. Wall-paper, paints, oils and varnishes.
1412 Macdonald Avenue.
Tel. 828

WANTED AUTOMOBILE in good condition in exchange for 50x100 Richmond Center Subd. near Macdonald avenue, improved street, curb, sidewalk and water. Owner, 235 Byron St., Palo Alto, Cal. 6-13-4t

STORAGE

Fire proof building, costs no more than in an old shack.
R. W. BYRNE
314 Sixth St., next door to Postoffice.
Telephone 756.

Italian Restaurant
RAVIOLA SPAGHETTI
SERVED AND FOR THE HOME
312 MACDONALD AVE.
Phone 148 W.

GOOD VALUES, LOW PRICES
—on—
DRY GOODS AND SHOES
A. BLESIO
100 Washington St., Pt. Richmond, Cal

Telephone Richmond 1265
A. E. CARZON
Designer and General Contractor
Plans FREE Where I Build
Residence 524 4th Street.

W. H. MALLORY
Formerly with Marshall Steel Co.
EXPERT CLEANERS AND DYERS
314 Sixth St., Richmond, Cal.
Office phone 756; res. phone 893W

We are Dyeing to Please You.
Cleaning, Repairing, Altering. We call and deliver promptly
Phone Rich 904
CITY CLEANING & DYE WORKS
330 2nd St.

AMERICAN TRANSFER COMPANY
Furniture and Piano Moving
Country Trips
Office: Elks Bldg., 10th and Macdonald
Phone Rich 907

Save 25 per cent by Bringing and calling for your own work.
Hand Pressing and Cleaning
GLOVES FREE
THE STANDARD CLEANERS AND DYERS
224 Macdonald Ave.

EXPRESSING
CENTER TRANSFER
302 MACDONALD AVE
Telephone 2[illegible]

Have your suit cleaned and pressed at Black's, Tenth and Macdonald. Phone 723. We call and deliver. Prompt service and good work. tf

Chiropractic patients get well. H. A. Brown, D. C., Pulse Bldg., 606 Macdonald avenue, 10-12, 2-5, 1-8. Phones Office 600; res. 333. 11-1-tf

When Up Town Enjoy your Ice Cream Specials at
CLARK BROS.
1010 MACDONALD AVE.
Successors to H. J. Beyer.
Ice Cream delivered in bulk, 1-2 gal. to 5 gals.

HELP WANTED

WANTED.—Educated workers for Vlayl. Call Mondays, Wednesdays and Fridays from 1 to 5 p. m., room 10, Berry building. 9-12-tf

Real Estate For Sale

$1900.—5 room modern bungalow with 2 lots, 2 blocks from San Pablo Ave., in El Cerrito $500 dowwn bal. $25 per month.

$3150.—5 room modern bungaglow lot 30x140 feet, alley in rear with garage 3 1-2 blocks North of Macdonald Ave. $1000 down, bal. monthly.

$3350.—4 room modern bungalow with 2 Lots close in $1200 down bal. $25 per month.

$4000.—2 flat building with 3 room cottage in rear $1800 cash, nets 18 per cent to owner, an excellent investment.

$4500.—7 room modern house on Bissell Ave. Lot 42x100 feet half cash, bal. monthly.

$1700.—65x100 foot corner on 10th St. close in, $500 down balance to suit.

We write fire insurance, workman's compensation and bonds. We make deeds, mortgages, contracts, etc. Notary work promptly attended to.

Legal papers and notary work promptly attended to.

CONN BROS.
258 SIXTH STREET

FOR RENT

FOR RENT.—Five room flat, upstairs at 120 Washington avenue, just renovated. Call Richmond 868, or apply to H. G. Stidham, 163 Washington avenue. 3-15-tf

A SNAP—Electric washers $2.50 down and $2.50 a week. C. L. STREETER Phone 1463, for free demonstration. 2-28-tf

RICHMOND LAND OFFICE
268 Twelfth Street
Richmond, Cal.

6 room house, three-quarter acre of land, barn and chicken houses, all fenced, some fruit trees. Price $4500; terms, $1500 cash and $25 per month at 6 per cent.

5 room house, 6 foot basement, lot 2 1-2 x 100 feet, chicken house, all fenced, price $3000, terms, half cash, balance can stand at 6 per cent; two blocks from public school.

3 room house, lot 85x106, all fenced, chicken house, some fruit trees, price $2250.

7 room house, lot 50x208, on the highway, price $3,650.

5 room house on a corner lot with a garage, price $3,650.

10 acres of land adjoining the Southern Pacific railroad, price $11,000.

Lots 100x100 in San Pablo, $10 per month. 3-23-12t

FOR EXCHANGE.—Sixty acres at Riverbank, Stanislaus county, Oakdale irrigation district; 10 acres three year old figs; balance in grain; adjoining city limits; price $18,000; want Richmond property. Arthur Walstrum, Modesto, Calif. 4-29-6t

Sure Relief

6 BELL-ANS
Hot water
Sure Relief
BELL-ANS FOR INDIGESTION

FRATERNAL CARDS

NATIVE SONS.—Richmond Parlor No. 217, N. S. G. W.—Meets every Wednesday evening in K. of P. hall, 5th and Macdonald. Dr. Blake pres., 704 Macdonald ave.; R. H. Cunningham, secty., 520 Ohio St. tf

RICHMOND LODGE No. 13, K. of P.—Meets every Friday night at Pythian Castle, 5th street near Macdonald avenue. A. W. Moore, C. C.; F. G. Blackhart, K. of R. and S. 1st Friday of every month, Page Rank; 2nd Friday, Esquire Rank; 3d Friday, Knight Rank.

ATTORNEYS-AT-LAW

ALVIN GERLACH
Attorney and Counselor at Law
401-5 Humboldt Bank building, San Francisco, Cal. Tel. Kearny 1666. No. 3 Berry building, Richmond, Cal. Tel Rich 161.

J. E. RODGERS
Attorney-At-Law
Martinez California.

DANIEL BARTON
Attorney-at-Law
607 Macdonald Ave. Phone 425
Opening Evenings.

CHARLES B. WOOD
Notary Public
I handle Insurance—Life, Accident and Fire
302 Macdonald, with J. R. Baldwin
Phone 474
Res. 407 Ohio St. Phone 143

PERSONAL

"Let MAYER DO IT" If you want your old suit made like new ring up phone 452. Cleaning, Men's Repairing or Presing. Work called for and delivered. Mayer's American Cleaning Works, 1116 Macdonald Ave.

NOTARY PUBLIC

GROVER E. MILNES
Notary Public
1030 Macdonald Ave.
Office Phone 70
Residence phone, 762

NOTARY PUBLIC.—I make and acknowledge all kinds of legal papers; deeds, mortgages, contracts, leases, etc. Houses to rent, fire insurance. H. G. Stidham, 163 Washington avenue. Phones, office 868. Residence phone 920. 3-27-tf

PROFESSIONAL CARDS

DR. J. B. SPALDING
Physician and Surgeon
DR. CLARA SPALDING
Women and Children
Telephone Richmond 20
Office: 803 Macdonald Ave. Berry Bldg

RICHMOND WINDOW CLEANING CO.
HOUSE AND WINDOW CLEANING
P. REGALIA
Phone Rich 749

BERT CURRY
UNDERTAKER—EMBALMER
Parlors 332 Eleventh Street
Service Day or Night
Day and Night Phone 439

Richmond Laundry
You Are Particular! So Are We!
Phone 414
1517 Macdonald Ave.

When You Borrow Money

consider not ONLY the cost, but the terms of repayment. In this respect we offer the following rates for your consideration:

$10.00—Pay us 8 payments of $1.60
$35.00—Pay us 12 payments of $3.80
$50.00—Pay us 9 payments of $6.60
$75.00—Pay us 9 payments of $8.60

Weekly payments; monthly if desired. Other amounts and number of payments arranged to suit your convenience.

If you are a housekeeper or have a steady salaried position, we will supply your wants quickly and confidentially.

Call, write or phone
Reliable Loan Co.
Suite 4[illegible]-3-4, Dalziel Bldg.
1312 15th St., bet. Clay-Washington Sts
OAKLAND
Phone Oakland 5122

Money Loaned
—on paid up—
LIBERTY BONDS
90 per cene on face value of 1st isue.
85 per cent on face value of 2d and 3d issues.
7 per cent interest—No other charges.
Cash without delay.
JOHN NICHOLL COMPANY
488 Ninth Street.
OAKLAND, CALIF.

D. D. DRAKE
607 Macdonald Avenue—Room 1
We will cash your War Savings Stamps for you. We buy guaranteed Receivable, etc. When you wish money come in and see us about it.

LOANS TO SALARIED PEOPLE; ALSO ON FURNITURE, PIANOS, OAKLAND CREDNT CO., 100 Bacon Bldg., 12th and Washington Sts. Phone Oakland 1668.
Office hours: bet. 1 and 5:30.

Wilson & Donnelly
FUNERAL DIRECTORS
(Successors to E. B. Smallwood)
Aubrew Wilson, Manager
Mrs. N. V. Wilson, Lady Assistant.
Ambulance service.
727 Macdonald Avenue
Phone Richmond 113

PHILADELPHIA DIAMOND GRID BATTERY
Make good all the time
Commercial Garage
331 4th St.
General Repairing.

The Craven Hospital
Conducted by Graduated Nurses
MEDICAL, SURGICAL and MATERNITY CASES
Baby incubator installed.
Received under the care of their own physician.
10th and Clinton Phone 854

Edison Mazda Lamps
And General Electric Motors cost no more than inferior makes. We are agents for both, and solicit your patronage.
Pioneer Electric Co.
318 Macdonald Ave.
Telephone Rich. 17

Meyer Bros.
Dealers in Coal, Wood and Grain
All Orders Delivered.
Phone Rich. 55J11 San Pablo, Cal

THE GLORIOUS FOURTH

will not be glorious or happy if you allow any impairment of your eyesight that can be remedied by using proper and efficient glasses.

Get the kind that are absolutely perfect and made to suit your own particular eye trouble.

Dr. C. R. Blake
SPECIALIST
EYE, EAR, NOSE and THROAT
Rooms 1, 2, 3 and 4
704 Macdonald Ave., Upstairs

Cancer Removed Without the Knife

For months I suffered from Cancer on the side of my neck. I underwent an operation and had the first one removed, but it was immediately followed by a larger one. I visited different cancer specialists and took various treatments, but pain increased daily. I suffered so intensely that I lost 16 pounds in three weeks. I could neither eat nor sleep, but walked the floor night after night in my agony.

Finally, in desperation, I went to the FONG WAN CHINESE HERB SPECIALISTS for herb treatment. The first cup of Herb Tea gave me such relief that I slept nearly all night. During the next two weeks my system was cleansed and strengthened, and I gained 8 pounds. At the end of the two weeks the cancer broke and came out by itself, thus making another operation unnecessary. Now that the Cancer is entirely gone, it has left my face smooth, with scarcely a scar.

I worked in Moore's shipyard over two years and I reside at 3325 E. 17th St., Oakland, and shall be glad to give any one interested further particulars regarding my case and this marvelous herb treatment.

FRANK DUARTE,
3325 E. 17th St., Oakland.

Fong Wan Herb Co.
Herbs prepared specially for each individual case.
548 8th St., cor. Clay, Oakland, Cal. Phone Oak. 3767. Consultation free.

"Oakland, Cal., Nov. 14, 1918
To Whom It May Concern —
Dr. Wong Him,
1701 Webster St.
Dear Sir — Having had experience with bad health, I feel that I must write you a few lines to let you know how thankful I am for the benefit I received from your treatment. I have treated with several physicians for a complicated disease and my cases was given up as hopeless. I was suffering from stomach, heart, liver, head and kidney trouble. When I called to see Dr. Wong Him I placed myself under Wong Him as an honest, upright doctor his care and I consider my cure permanent. I can recommend Dr. Wong Him as well as a skillful physician. Hoping that these few lines may prove of value to those who are suffering and wishing to be cured, I remain.

MRS. PEARL BROWN.
1011 22nd St., Oakland, Calif.

DISEASES OF MEN
Sores, swellings, discharges, nervous, skin, blood poison, etc., quickly treated; charges very reasonable; consultation FREE.
DR. T. D. HALL
707 Broadway Upstairs, Near Seventh, Oakland, Cal.

Dainty White Dress, all sizes $2.75—$7
Pretty Pink Pajamas - - - - - $3.50
Night Gowns - - - - - $2.00--$3.75
Camisoles - - - - - $1.00--$3.50
Flags, all sizes - - - - 10c--$7.00
Sparklers, Torpedoes, Caps, Cane and Pistol Ammunition. Crepe Paper Decoration.

The Fair
C. C. OLNEY
731 Macdonald Ave.nue. Phone Richmond 811
We Give Trading Stamps

Summer Clothes on Credit
At Big Reductions!

CHERRY CHAT

Summer suits, summer frocks, summer sport coats, summer millinery—all of Cherry's great stock of summer apparel for women and misses reduced to prices you would not believe possible—and you may buy on the usual Cherry terms.

This sale, that has seldom had its equal, is limited in the time it can continue. The demand of buyers is too great for it to last very much longer, so come in time—come at once.

Cherry's Women's Store, 515 13th Street
Men's Store, 528 13th Street.—Adv.

FATHER AND DAUGHTER FROM TULARE MISSING

PORTERVILLE, July 6.—Police are searching today for E. B. Walker, proprietor of the Willow Glen Dairy, who is reported to have disappeared Thursday night, taking his 8 year old daughter with him. Walker is alleged to have issued no fund checks amounting to over $17,000 prior to hisd eparture.

TREMBATH OUT FOR THE OFFICE OF SUPERVISOR

Richard J. Trembath, Antioch merchant, has announced his candidacy for supervisor from the fifth supervisorial district. He will oppose Supervisor J. H. Trythall. Trembath is senior member of the hardware firm of Trembath & Frederickson, and is well known in the eastern section of the county.

In tune with progress

A grade for each type of engine

Lubrication has advanced since the days of tallow on the wagon hub. Today it is a science,—with a grade of Zerolene for each type of engine.

It is significant that more than half the motorists of the Pacific Coast States follow the advice of our Board of Lubrication Engineers and use Zerolene of the correct grade for their automobiles. This is resulting in better performance and longer life for the cars.

You, too, should use Zerolene.

There is a grade for each type of engine and a separate Zerolene Correct Lubrication Chart for each make of car. Get one for your car at your dealer's or at our nearest station.

Use Zerolene for Correct Lubrication.

for Tractors

There is a correct grade of Zerolene for each type of tractor. Get our attractive booklet on the Correct Lubrication of your tractor. Ask our agent for a copy.

STANDARD OIL COMPANY
(California)

S. N. TENBROOK, Special Agent, Standard Oil Company, Richmond, Cal.

COX IS NOMINATED

(Continued From Page One.)

ing one. When Pennsylvania was reached in the roll, sixty-eight votes were thrown to the Ohio governor, and these, with the smaller delegations following, put him over the 700 mark.

A hundred pencils had been busy on the floor. Every one knew that it was close to a nomination. Half a dozen chairmen of delegations that had voted for McAdoo, quick to scent the dift, leaped to their feet clamoring for recognition. They wanted to register changes in their votes.

Then came the motion to make it unanimous, which was carried with a whoop.

Bryan in referring to the work of the convention, made the following terse remarks:

"We have three groups here," he went on, "and none is in absolute control of the convention.

"One group worships the president.

"One group worships the beer barrel.

"And the third group worships the golden calf."

It would seem, however, at the end that the "beer barrel group" was stronger than any of the others.

Company Asking For New Trial In the Mason Suit

Claiming that new evidence, material to the defense, has been discovered, and alleging insufficient evidence was introduced at the first trial, abuses of discretion by the court and jury, and irregularities, the San Francisco-Oakland Terminal Railways has filed notice in the Superior Court that a motion for a new trial of the suit of Izora G. Mason of this city against the company for $10,000 damages for injuries will be asked.

Mrs. Mason is represented by C. S. Hannum.

FARMER IS KILLED; EIGHT CHILDREN HURT

SANTA ROSA, July 6.—Stephen Zucca, farmer of Dry Creek, is dead today; his widow and six children are suffering from cuts and bruises, and Fedora Louvina, 6, his niece, is in a serious condition as the result of an automobile accident twelve miles north of Santa Rosa last night. The machine Zucca was driving turned turtle when it struck soft dirt while attempting to pass another machine. Zucca struck on his head and his neck was broken.

AVIATOR FALLS 2000 FEET TO HIS DEATH

WASHINGTON, July 6.—Leaving Boling Field here yesterday, to participate in a Fourth of July celebration at Baltimore, Lieutenant Pat Logan, said by aviation officers here to have been one of the best stunt flyers in the country, fell 2000 feet at Dundalk Field. He sustained a fractured skull, which caused his death an hour later. He formerly lived in Detroit.

T. & D. RICHMOND THEATRE

RICHMOND THEATRE PROGRAM

TUESDAY

HENRY B. WALTHALL in
"THE BOOMERANG"
CHARLES CHAPLIN in
"A DAY'S PLEASURE"
T. & D. SCENIC

WEDNESDAY AND THURSDAY

"ALIAS JIMMY VALENTINE"
LLOYD COMEDY

Starting time of Feature daily—Matinee 2:35; evenings 7:35 and 9:2-

TOO LATE TO CLASSIFY

TO RENT.—Two room apartment, all furnished, rent reasonable. Call at 227 Sixteenth street, or telephone 633-W. 6-28-3t

FOR SALE—Two lots, corner of 5th street and Cutting Boulevard, cheap. Apply 152 Harold avenue, San Francisco, Cal. 6-30-1mo.

All the home news and excellent telegraphic news reports found in the Record-Herald.

Suit for $10,000 For Alienation Of Affections

G. Troverso of this city is today in a position to secure a judgment for $10,000 from P. F. Soares for alleged alienation of the affections of Troverso's wife, Virginia Troverso. He failed to answer the summons. In his suit filed two weeks ago Troverso alleged improper relations between his wife and Soares and alleges her affection and love for him was alienated.

Soares only recourse is a motion to have a judgment set aside.

Thieves Carry Off Safe Weighs Thousand Pounds

OAKLAND, July 6.—A safe weighing onethousand pounds and containing $200 in cash and a larger amount in checks was carried away from the Orpheum Candy Company's store at 578 Twelfth street some time after 3 a. m. today. The police believe the buglars, who operated in an automobiletruck, also perpetrated a similar burglary in the Madway Cafe two months ago. The Midway Cafe safe never has been found. Entrance to the candy store was gained by way of a rear door.

Helpful Ideas

A discarded raincoat will furnish material for making an excellent bag for the swimming togs.

The screens are not merely a means to save annoyance; they form a quarantine against fly borne disease.

Perhaps you won't be using the sewing machine much until fall. Be sure it is clean and carefully covered if you expect it to be in good thim for use then.

A pot roast should be browned on all sides in a hot pan before it is put into the pot for stewing.

It is possible that when we pass on to our ultimate rewards our children may inherit a better world than the one in which we are living today. The experiences through which we are passing may imbue us with knowledge and furnish us with the wisdom to apply it for the good of posterity. Having fallen into the pitfalls of life ourselves, we may have the resourcefulness to teach our children to avoid them. A man does not pick up the same hot poker twice. And we of today have picked up so many and of such varying degrees of heat it is to be hoped there will be but few left to scorch the fingers of our offspring.

HAYWARD BOYS ARE DROWNED NEAR TRACY

STOCKTON, July 6.—Rowing in a leaky boat, Edward Windfeldr and Alfred Wood, both of Hayward, were drowned in Old River, near Tracy. Ruth, the three year old daughter of Noel Negley, lost her life in an irrigation ditch.

ARMY TRANSPORT GOES ASHORE IN SOUTH

SAN FRANCISCO, July 6.—The army transport South Bend, bound from San Francisco for Alaska and carrying 300 persons, including Lieutenant General Hunter Liggett and Mrs. Liggett, went ashore early today in a fog on Angeles Point, Puget Soudn. The vessel will be floated at the next high tide.

PRINTING

WE PRINT EVERYTHING REQUIRED BY THE MODERN COMMERCIAL HOUSE

TALK TO US, AND OUR PRINTING WILL TALK FOR YOU

RECORD-HERALD

58 Squirrels Out of 12,000 Plague Infected

The campaign of the State Board of Health against the plague carriers among rodents cost the lives of 12,000 ground squirrels last month, says the report of the board.

Of these fifty-eight were infected with plague germs. The worst infested counties were Alameda, Contra Costa, San Mateo, Santa Clara, San Benito, Stanislaus, Merced and San Joaquin.

Because of these conditions a warning has been issued to rural people not to handle ground squirrels.

A marked increase in rabies has been reported for the first six months of the year, resulting in war on stray dogs.

Explosion of Tank Results in Death Of Martinez Man

Leonard Kennedy, an employee at the plant of the Pacific Coast Steamship company at Martinez, was killed Saturday attempting to clean an empty gasoline drum with live steam. Overcharged with steam, the drum exploded, hurling Kennedy fifty feet against a pile of iron junk. He was taken to the company hospital, but died within an hour. He has no relatives as far as is known here.

NOT AN ARREST IS MADE BY THE POLICE

Chief of Police W. H. Wood is very much pleased over the result of the celebration. It was a most orderly crowd, he states, and during the 4th there was not a single arrest made by the department.

Around Our Town

After the show, drop into the De Luxe, at Eleventh and Macdonald, for a dish of ice cream, a cup of coffee or chocolate, or a delicious sandwich. tf.

Cleanliness is next to godliness. If you would have your whole system thoroughly clean take a steam bath once a week at the AMERICAN STEAM BATHS, 214 Macdonald avenue. 5-18-1mo

Chiropractic patients get well. H. A. Brown, D. C. Pulse Building, 606 Macdonald avenue. Hours 10 to 12 m. 2 to 5 and 7 to 8 p. m. Phones, office 600; residence 333. 11-1-tf

NOTICE OF TRUSTEES' SALE

Notice is hereby given that in accordance with the terms and under the authority of a certain Deed of Trust dated the 8th day of May, 1911, duly executed and delivered by Conrad Williamson, a single man, Grantor, to M. B. Wood and E. D. Bothwell, Grantees and Trustees, and thereafter recorded May the 9th 1911, in the office of the County Recorder of Contra Costa County, California, in Volume 291 of Deeds at page 408, records of said Contra Costa County, and which said Deed of Trust was executed and delivered by said Conrad Williamson to M. B. Wood and E. D. Bothwell as Trustees to secure the payment of the sum of Six Hundred ($600.00) Dollars with interest thereon according to the terms of a certain promissory note of even date with said Deed of Tust, executed and delivered to Minnie Bunker, and in pursuance of a certain notice, demand and request dated June 18th 1920, made by said Minnie Bunker the owner of said promissory note declaring that default had been made in the payment of the sums due under and by the terms of said promissory note to said Minnie Bunker, and requesting and authorizing said M. B. Wood and E. D. Bothwell as Trustees to sell the lands and premises described in said Deed of Trust for the purpose of satisfying the said indebtedness of the said Conrad Williamson to the said Minnie Bunker, owner of said promissory note and the indebtedness as in said Deed of Trust provided.

Now, Therefore, said M. B. Wood and E. D. Bothwell, Trustees under said Deed of Trust give notice that default has been made in the payment of the principal due from said Conrad Williamson to said Minnie Bunker on said note and that default has been made by said Conrad Williamson in the payment of the said indebtedness to Minnie Bunker secured by said Deed of Trust; that on Saturday, the 17th day of July 1920 at the hour of three o'clock in the afternoon of that day, at Redwood Inn on the property hereinafter described in the County of Contra Costa, State of California, the said M. B. Wood and E. D. Bothwell, Trustees, will sell at public auction to the highest bidder for cash, in gold coin of the United States the piece or parcel of land described in said Deed of Trust, situate in the County of Contra Costa, State of California, and particularly described as follows, to-wit:

Commencing at the point of intersection of the line dividing the properties of J. J. Allen and George W. Austin with the Southwesterly line of the right of way of the Oakland, Antioch and Eastern Railway; running thence South 73.5 feet to a stump on the Northeast line of the Rancho Laguna de los Palos Colorados Tract No. 2; thence North 44° 48' West 139.3 feet to Station No. 1 of said Tract; thence South 61° 57' West 23.05 feet to an iron pin on the line dividing Lots Nos. 2 and 3 in Section 23, Township 1 South Range 3 West, M. D. B. & M.; thence North 02½' East 126.92 feet along said dividing line between Lots Nos. 2 and 3 to its intersection with the Southwesterly line of the Oakland, Antioch and Eastern Railway; and thence along said line of said right of way, Southeasterly 185.65 feet to the point of beginning. Being a portion of Lot No. 3 in Section 23, Township 1 South, Range 3 West, M. D. B. & M.

Said described property being sold subject to a right of way for a road ten feet wide described in that certain Deed George W. Austin and Margaret Austin, his wife, to Conrad Williamson dated February 1, 1916, and recorded April 13th, 1916, in Vol. ... of Deeds at page 165 in the office of the County Recorder of Contra Costa County.

Terms of sale: Cash in Gold Coin of the United States.

Said Minnie Bunker, being the owner and holder of said promissory note and of the indebtedness secured by said Deed of Trust, or any other person may purchase at said sale.

Dated at Oakland, Alameda County, California, June 19th, 1920.

M. B. WOOD,
Trustee
E. D. BOTHWELL,
Trustee
ELLIS E. WOOD, 426 13th St., Oakland, representing the Trustees.
June 22-29; July 6-13

BIXBY'S Shu Wite SHOE WHITE

FOR WHITE SHOES—Canvas, Buck or Suede
A DAUBER IS ATTACHED TO EACH STOPPER

Shu Wite cleans and whitens soiled shoes by *removing* the stains and dirt—not by *covering* them.
It softens and preserves all white shoes, keeping them like new.
Quickly applied with dauber without spotting hands or clothing.

Clean—Easiest to Use—Economical.

Sold by Grocers, Shoe Stores, Druggists, Notion Stores and Repair Shops.
S. M. BIXBY & CO. Inc., New York
(Also Mfrs. Bixby's Jet-Oil, AA Brown, and Jet-Oil Paste Shoe Polishes)